



Key

- Extent of Application Site
- Proposed wooded area
- Existing trees
- Existing hedgerows
- 400m/5 min walk catchment area
- Indicative block form
- Existing built form
- Proposed tree planting
- Recreation space (inc. LEAP's, casual play, youth facilities)
- High pressure gas main
- Consultation zones associated with the gas main
- Proposed sewage network
- Proposed 'B' class employment
- New primary school
- Proposed retail, health and community facilities
- Proposed nursing home
- Changing rooms within the 'B' class employment area
- Memorial bench and viewpoint feature

Prepared by:

bh burroughshawkins

Client:



Abbey Manor Group

Project:
**Upper Mudford
Yeovil**

© Burrough Shawkins Ltd. Construction must work only in figured dimensions which are to be checked on site.



Project No:
1616

Year:
2004

Sheet:
B

T: 0179 477033

Drawing:
**Illustrative
Masterplan**

Scale:
1:2500 @ A1

Client:
SA

Date:
21.05.2014

Checked by:
CH

Date:
21.05.2014

www.burroughshawkins.co.uk



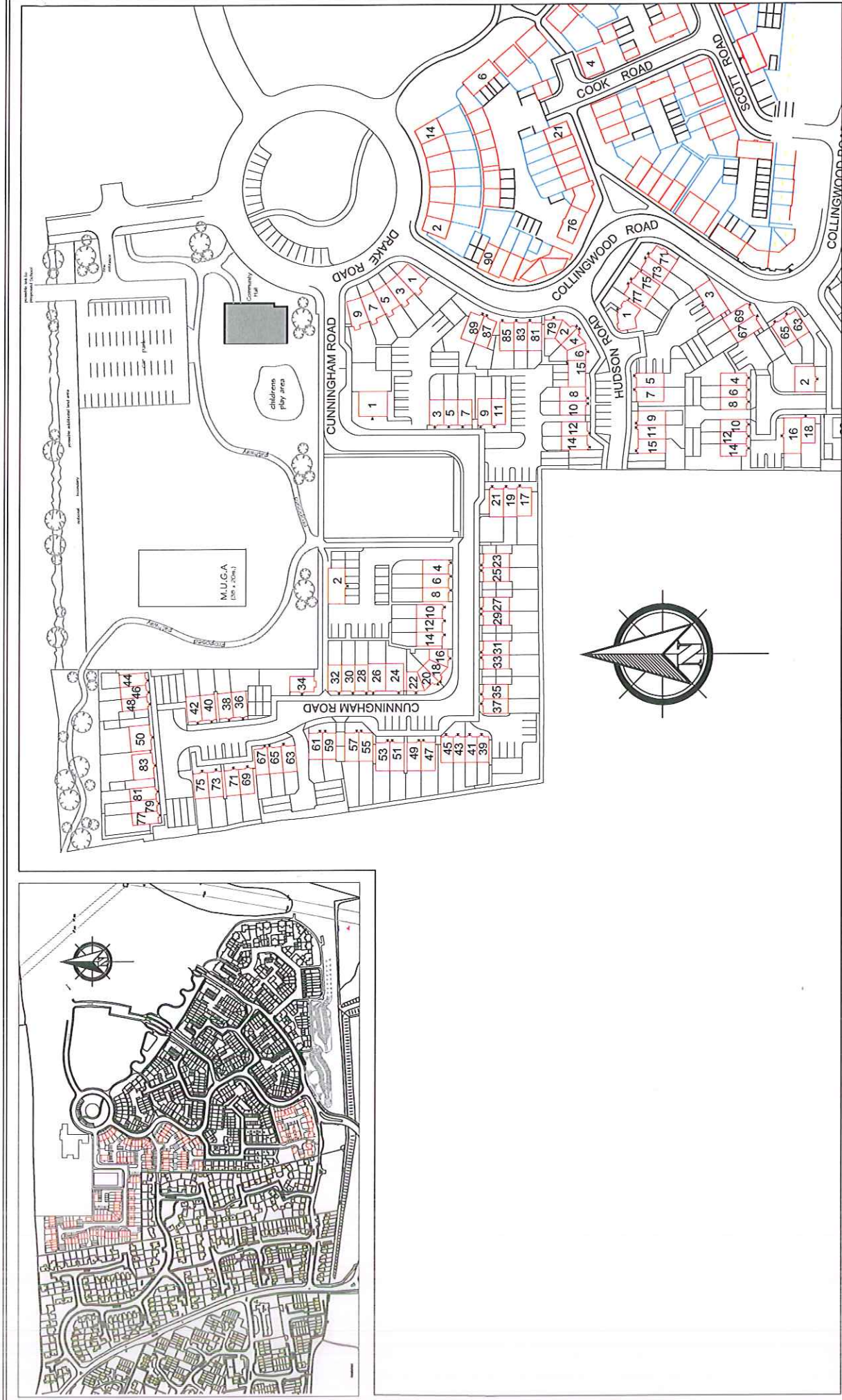

This map is produced from Drainance Survey material with the permission of Drainance Survey on behalf of the Controller of Her Majesty's Stationery Office © Crown copyright. Unauthorised reproduction infringes Crown copyright and may lead to prosecution or civil proceedings. South Somerset District Council LA100019471-2000

South Somerset District Council
 Engineering & Property Services
 Brympton Way, YEOVIL, Somerset, BA20 2HT
 Tel : 01935 462462

**LAND AT WYNDHAM PARK,
 YEOVIL, SOMERSET**
 Possible layout for community area



Drawing no.	1296-Sk1
Drawn by	lkte
Scales	Not to scale
Platter scale	Trade Size

